

TOWNSHIP OF WYANDOTTE

PREPARED BY THE
MINNESOTA DEPARTMENT OF TRANSPORTATION
OFFICE OF TRANSPORTATION SYSTEM MANAGEMENT

IN COOPERATION WITH
U.S. DEPARTMENT OF TRANSPORTATION
FEDERAL HIGHWAY ADMINISTRATION

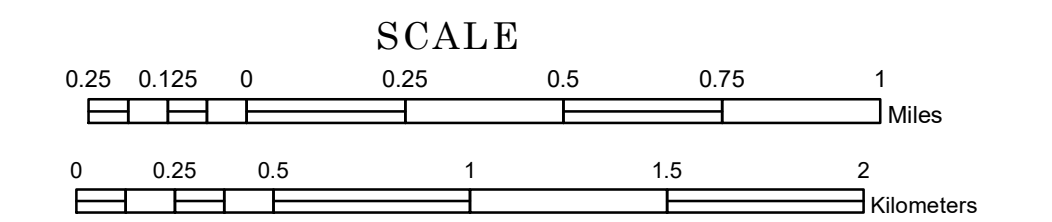

2023

Projection:
Transverse Mercator
NAD 1986
UTM Zone 15



North American Datum
of 1986

ROAD AND ROADWAY FEATURES		AVIATION FEATURES	
INTERSTATE	CONCRETE	COMMERCIAL AIRPORT	GENERAL AIRPORT
US HIGHWAY	BITUMINOUS	NORTHSTAR STATION (COMMUTER)	AIRSTRIP
MN HIGHWAY	GRAVEL	SEAPLANE	AIRPORT RUNWAY
COUNTY STATE AID HIGHWAY	DIRT/UNIMPROVED	OTHER	UNKNOWN
COUNTY ROAD	OTHER	UNKNOWN	UNKNOWN
TOWNSHIP ROAD	UNKNOWN	UNKNOWN	UNKNOWN
UNORGANIZED TERRITORY ROAD	UNKNOWN	UNKNOWN	UNKNOWN
OTHER ROADS	RAMP OR CONNECTOR	UNKNOWN	UNKNOWN
Municipal	INTERSTATE EXIT	UNKNOWN	UNKNOWN
Private	GREAT RIVER ROAD	UNKNOWN	UNKNOWN
Nature Service	UNKNOWN	UNKNOWN	UNKNOWN
Multisurf	UNKNOWN	UNKNOWN	UNKNOWN
National Monument	UNKNOWN	UNKNOWN	UNKNOWN
State Forest	UNKNOWN	UNKNOWN	UNKNOWN
State Game	UNKNOWN	UNKNOWN	UNKNOWN
State Park	UNKNOWN	UNKNOWN	UNKNOWN
Preserve	UNKNOWN	UNKNOWN	UNKNOWN
RAILROAD AND RAILWAY FEATURES		BOUNDARY FEATURES	
EMPIRE BUILDER STATION (AMTRAK)	TRIBAL LAND	STATE OF MINNESOTA	COUNTY
NORTHSTAR STATION (COMMUTER)	STATE OF MINNESOTA	COUNTY	MUNICIPALITY
LIGHT RAIL	UNINCORPORATED TOWNSHIP	FEDERAL ADJUSTED URBAN AREA (2014)	CIVIL TOWNSHIP
BLUE LINE	CONGRESSIONAL TOWNSHIP	CONGRESSIONAL TOWNSHIP	SECTION
GREEN LINE	MILITARY	VOYAGEURS NATIONAL PARK	BOUNDARY WATERS CANOE AREA WILDERNESS
INFRASTRUCTURE FEATURES		STATE PARK	NATIONAL FOREST
LONG BRIDGE (200' OR GREATER SPAN)	STATE OF MINNESOTA	NATIONAL FOREST	NATIONAL AND STATE FOREST
MAJOR BRIDGE (20' TO 200' SPAN)	COUNTY	STATE FOREST	NATIONAL TRAIL
MINOR BRIDGE (5' TO 20' SPAN)	MUNICIPALITY	WILDLIFE REFUGUE AREA	WILDLIFE MANAGEMENT AREA
DAM	UNINCORPORATED TOWNSHIP	WILDLIFE MANAGEMENT AREA	HYDROLOGIC FEATURES
LOCK AND DAM	CIVIL TOWNSHIP	FEDERAL ADJUSTED URBAN AREA (2014)	RIVER OR STREAM (PERMANENT)
	CONGRESSIONAL TOWNSHIP	CIVIL TOWNSHIP	LAKE, POND OR RESERVOIR
	SECTION	MILITARY	STREAM (INTERMITTENT)
	MILITARY	VOYAGEURS NATIONAL PARK	DRAINAGE DITCH
	VOYAGEURS NATIONAL PARK	BOUNDARY WATERS CANOE AREA WILDERNESS	WETLAND
	BOUNDARY WATERS CANOE AREA WILDERNESS	STATE PARK	ISLAND OR LAND
	STATE PARK	NATIONAL FOREST	REGIONAL WATERSHED
	NATIONAL FOREST	NATIONAL AND STATE FOREST	
	STATE FOREST	NATIONAL TRAIL	
	WILDLIFE REFUGUE AREA	WILDLIFE MANAGEMENT AREA	
	WILDLIFE MANAGEMENT AREA	HYDROLOGIC FEATURES	
	RIVER OR STREAM (PERMANENT)	LAKE, POND OR RESERVOIR	
	LAKE, POND OR RESERVOIR	STREAM (INTERMITTENT)	
	STREAM (INTERMITTENT)	DRAINAGE DITCH	
	DRAINAGE DITCH	WETLAND	
	WETLAND	ISLAND OR LAND	
	ISLAND OR LAND	REGIONAL WATERSHED	
	REGIONAL WATERSHED		

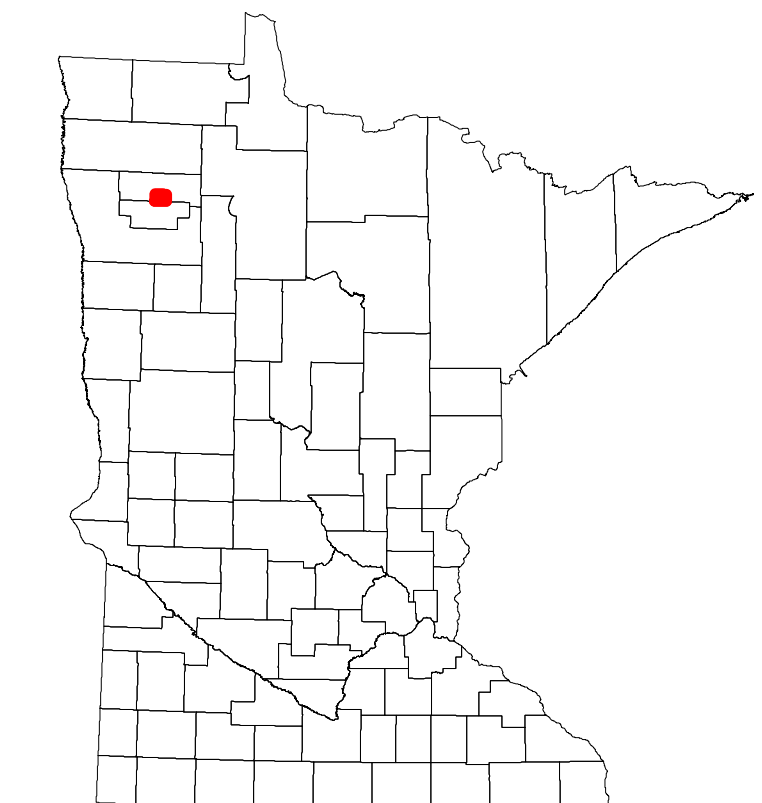

Population (U.S. Census 2010): 130

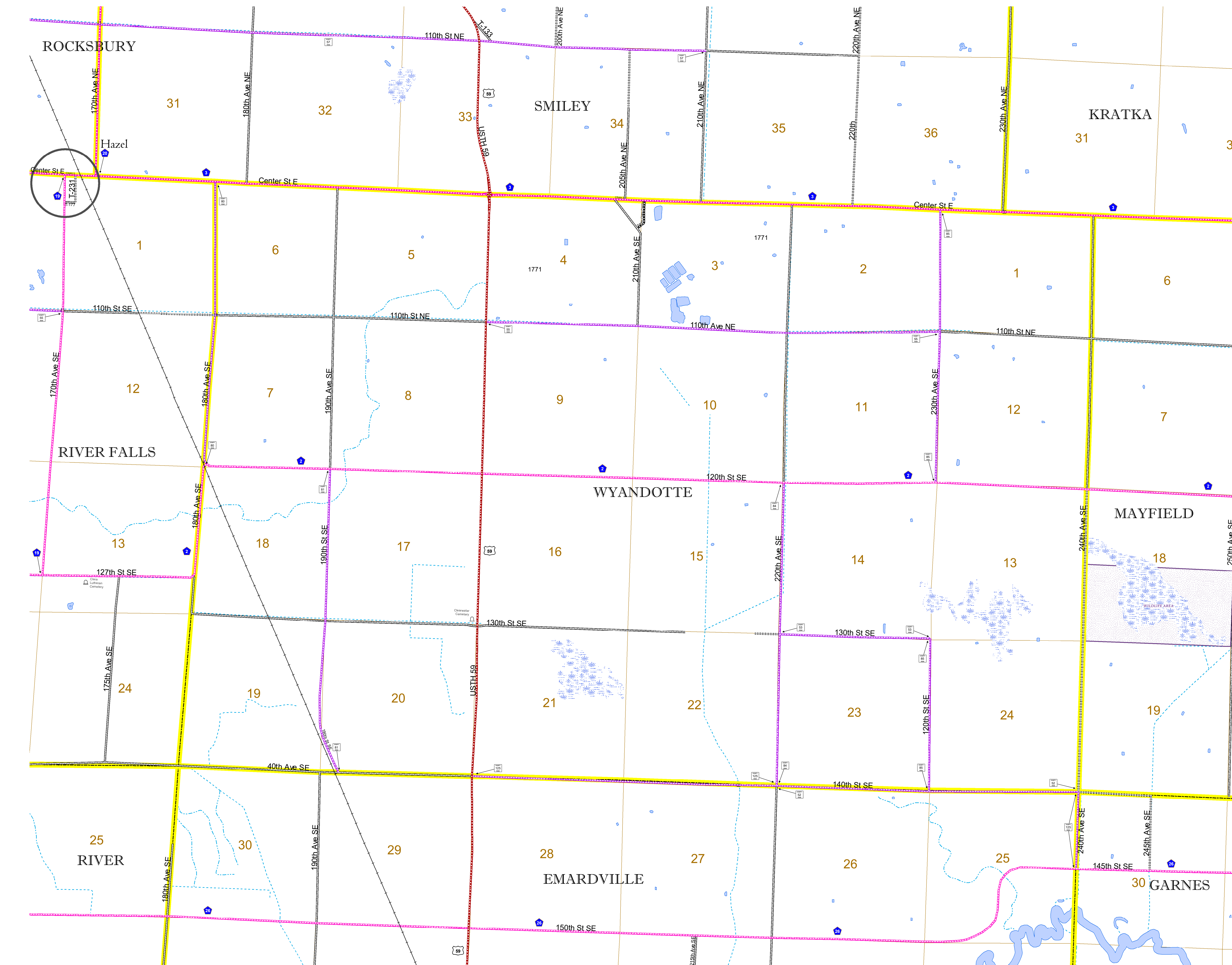

To request information from this document in an alternative format, call 651-366-4718 or 1-800-657-3774 (Greater Minnesota); 711 or 1-800-627-3529 (Minnesota Relay). You may also send an e-mail to ADRequest.dot@state.mn.us. (Please request at least one week in advance.)